

Identity Card



A parrot with an accent

Identity Card



An old cat

Identity Card

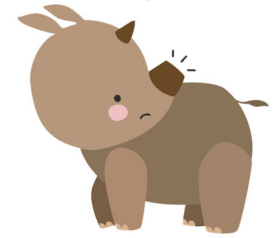

A rhino without horns

Identity Card



A hen that cannot lay egg

Identity Card

Identity Card



A stinky and obese pig

Identity Card



A queen bee

Identity Card

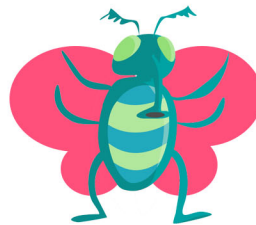

An ugly and terrifying butterfly

Identity Card



A peacock that cannot attract a mate

Scenario Card

Job Interview

- Decide who the employer and employee are
- Decide what kind of job it is for
- Convey animal references to the job or work environment

Scenario Card

Classroom

- Decide who the teacher and classmates are
- Decide what the assignment is about
- Or whether a certain lecture is taking place

Scenario Card

Coffee Shop

- Decide who the baristas are and who the customer is
- Convey animal references or jokes about what's being sold
- What type of coffee shop is it?

Scenario Card

Sports Event

- Decide what the relationships are between the spectators
- Decide where the scene takes place:
 - Either at the ticket booth, the seats, or at the food stand

Scenario Card

Scenario Card

Restroom

- Decide whether the scene is taking place at a restaurant or not
- Decide the relationship between the actors
- Convey animal references or jokes about the environment

Scenario Card

Customer Service

- Decide who the service worker is and who the customer is
- Decide what the product is
- Convey animal references or jokes about the company

Scenario Card

Bus Stop

- Decide who the bus driver is and who the citizens are
- Decide whether the scene takes place while waiting for the bus
- Or on the actual bus

Scenario Card

Mall

- Decide who the shop assistant is and who is the customer
- Decide what type of shop it is
- Convey animal references or jokes about what's being sold

Characteristic Card

Passive-Aggressive

Definition: "denoting a type of behavior or personality characterized by indirect resistance to the demands of other."

Example: Someone who is passive-aggressive might (1) not speak the truth openly, (2) appear sweet but act condescending, or (3) complain frequently.

Characteristic Card

Sarcastic

Definition: "marked by or given to using irony in order to mock or convey contempt."

Example: Someone who is sarcastic might (1) act mocking, (2) taunting, or (3) scornful.

Characteristic Card

Intolerant

Definition: "not tolerant of views, beliefs, or behavior differ from one's own."

Example: Someone who is intolerant might (1) act unforgiving, (2) inflexible, or (3) be narrow-minded.

Characteristic Card

Stuck-Up

Definition: "staying aloof from others because one thinks one is superior."

Example: Someone who is stuck-up might (1) act patronizing, (2) arrogant, or (3) conceited.

Characteristic Card

Characteristic Card

Honest

Definition: "free of deceit and untruthfulness; sincere."

Example: Someone who is honest might (1) tell the truth.

Characteristic Card

Overprotective

Definition: "having a tendency to protect someone, especially a child, excessively"

Example: Someone who is overprotective might (1) act parental towards someone.

Characteristic Card

Nurturing

Definition: "care for and encourage the growth or development of"

Example: Someone who is nurturing might (1) encourage someone's passion, (2) care for someone's well-being, (3) strongly believe in something.

Characteristic Card

Overly-Curious

Definition: "eager to know or learn something."

Example: Someone who is overly-curious might (1) express curiosity, (2) pry, (3) be nosy.

Hint Card

Talk about their diet.

Hint Card

Highlight the reason why they are different.

Hint Card

Make a reference about their animal species.

Hint Card

Talk about their environment.

Hint Card

Give hints of their age.

Hint Card

Talk about whether they have a family or not.

Hint Card